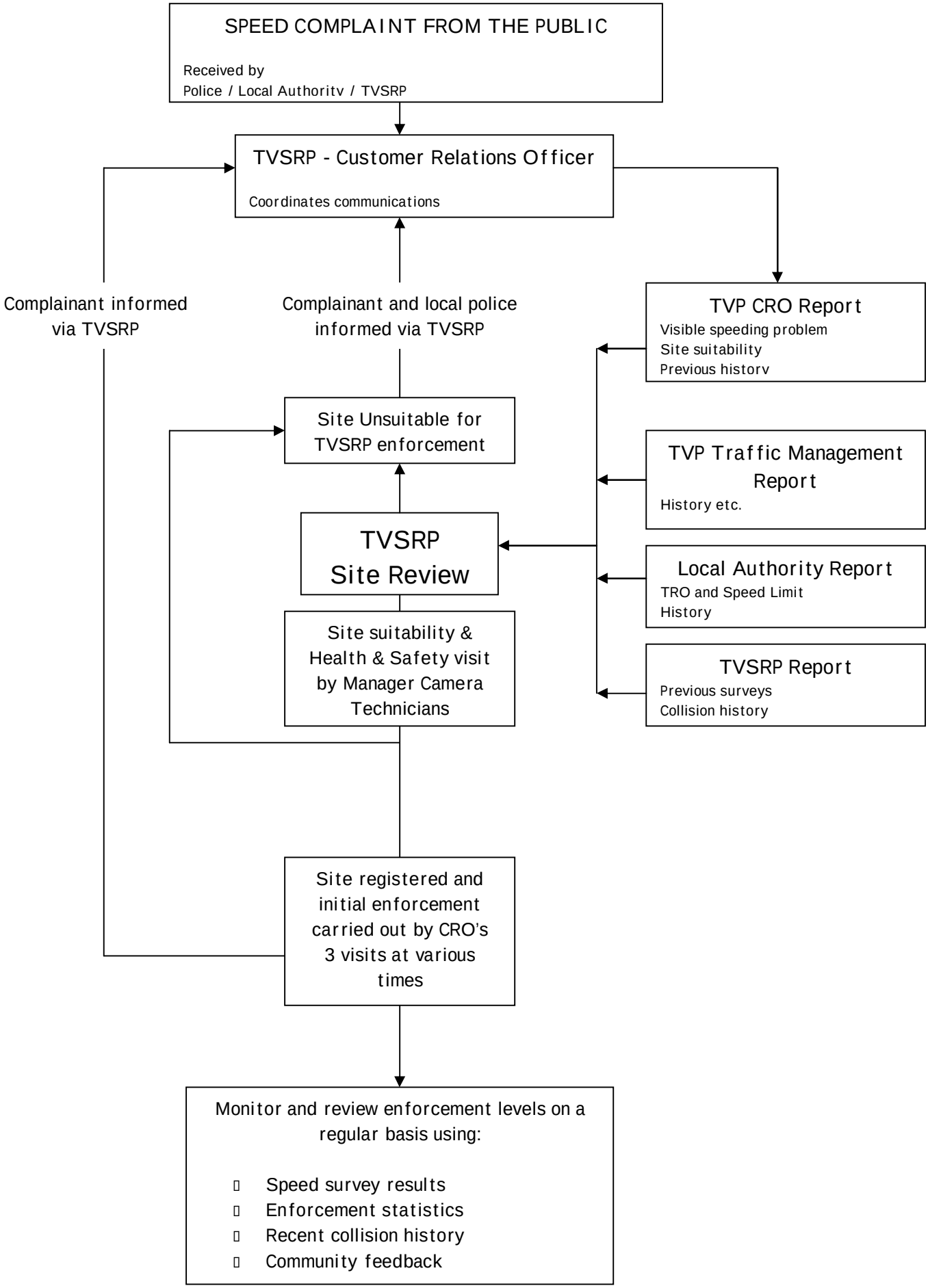
SPEED COMPLAINT FROM THE PUBLIC
Received by
Police / Local Authority / TVSRP
TVSRP - Customer Relations Officer
Coordinates communications
Complainant informed via TVSRP
Complainant and local police informed via TVSRP
TVP CRO Report
Visible speeding problem
Site suitability
Previous history
Site Unsuitable for TVSRP enforcement
TVP Traffic Management Report
History etc.
TVSRP Site Review
Local Authority Report
TRO and Speed Limit
History
Site suitability & Health & Safety visit by Manager Camera Technicians
TVSRP Report
Previous surveys
Collision history
Site registered and initial enforcement carried out by CRO's 3 visits at various times
Monitor and review enforcement levels on a regular basis using:
Speed survey results
Enforcement statistics
Recent collision history
Community feedback